SYNOPSYS® | ACADEMIC & RESEARCH ALLIANCES

EDA Specialization Course Plan

Key:

- **Design For Test** 64 (32, 0, 32) (2, 0, 2) CW (ex)
- Multiple Semester Course
- 23 16 Weeks

Design For Test = Course Name

64 (32, 0, 32) = Total Course Hours (32 - Lecture, 0 - Practice, 32- Lab) Total = 64

(2, 0, 2) = Course Hours Per Week (2 - Lecture, 0 - Practice, 2 - Lab)

CW = Course Work
CP = Course Project
(ex) = Examination

23 = Total Hours of All Courses Per Week
16 Weeks = Course Length

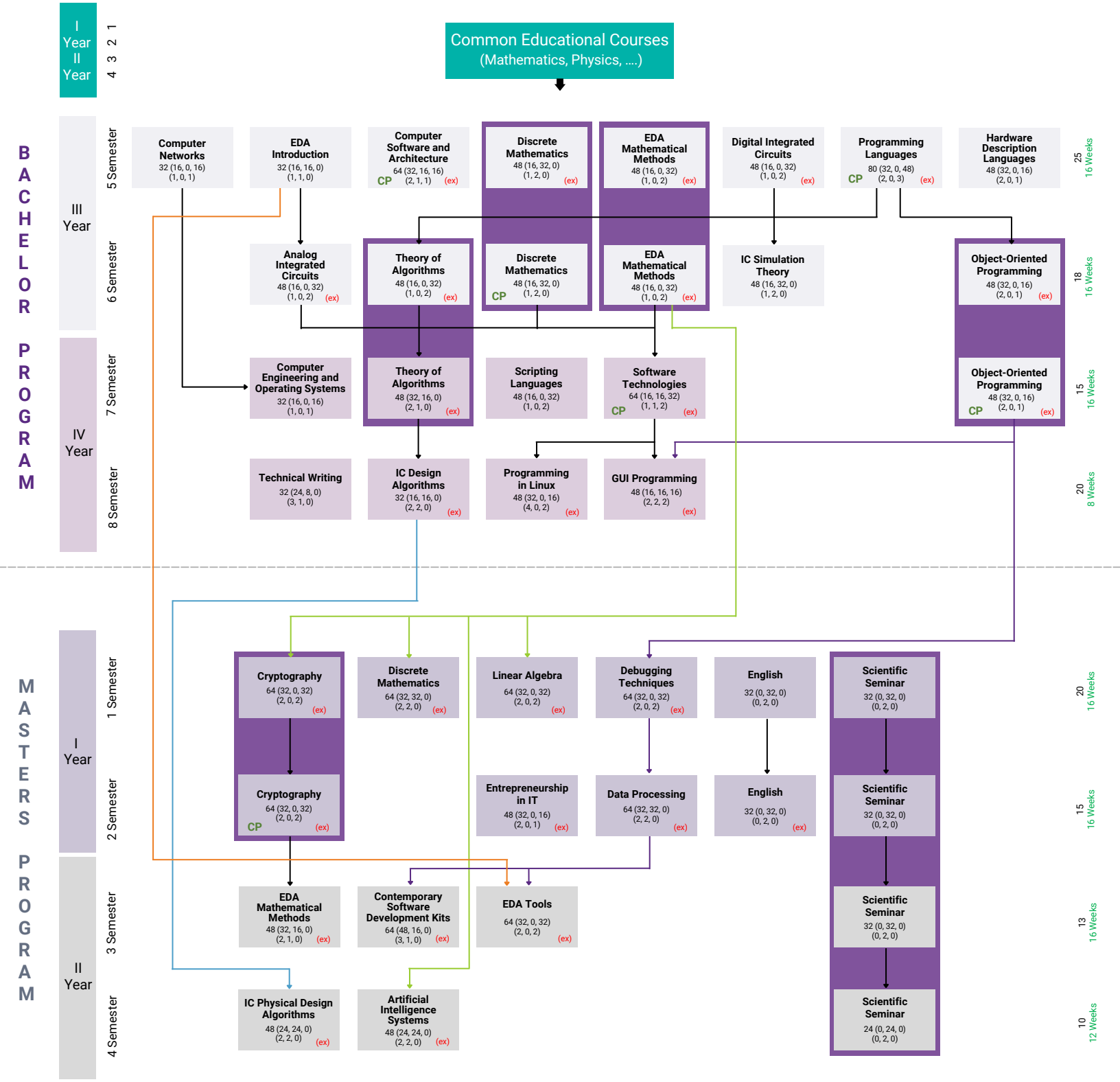

Synopsys University Courseware
Copyright © 2023 Synopsys, Inc. All rights reserved.
Developed by: Vazgen Melikyan